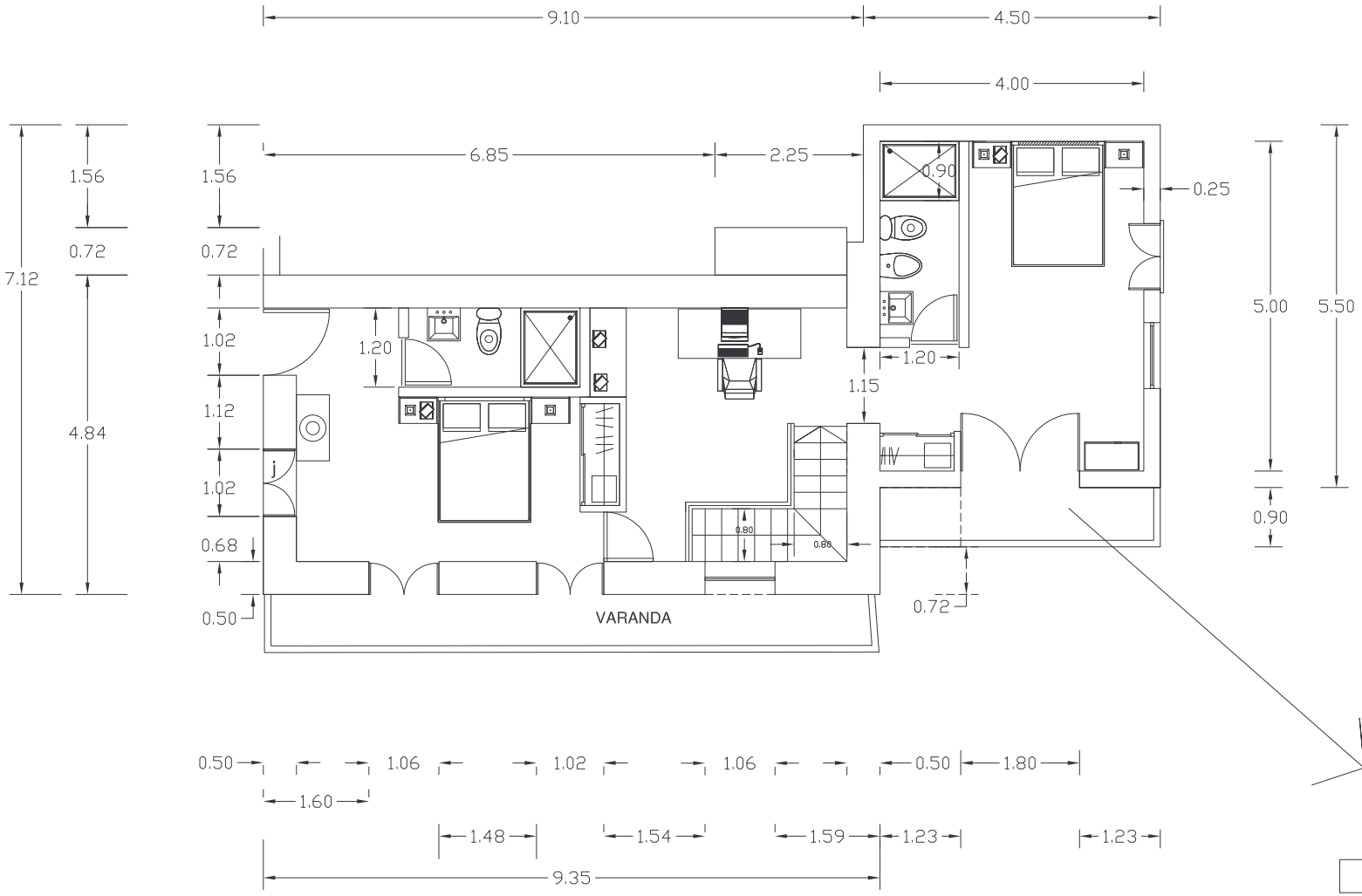
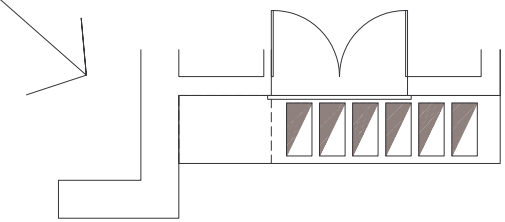
Piso 1 Proposto